

CHORALE

(Cantata No. 147)

Jesu Joy of Man's Desiring

J. S. Bach
arr. Ralph Sauer

Trombone I

Andante

mp

5 10 2

15

20

25 *cresc.* *mf*

30 *cresc.* *f*

35 *dim.*

40 *mf*

45 *dim.* *mp* *mf (sub.)*

50 *cresc.* *f*

55 *rit.*

Trombone II

CHORALE

(Cantata No. 147)

Jesu Joy of Man's Desiring

J. S. Bach
arr. Ralph Sauer

Andante

mp

5

10 2 15

20

25

cresc. *mf* *cresc.*

30

cresc. *f* *dim.*

40

mf *dim.*

45

mp *cresc.* *f*

50

55

rit.

CHORALE

(Cantata No. 147)

Trombone III

Jesu Joy of Man's Desiring

J. S. Bach
arr. Ralph Sauer

Andante

II.

Trombone IV

CHORALE

(Cantata No. 147)

Jesu Joy of Man's Desiring

J. S. Bach
arr. Ralph Sauer

Andante
II.

6 *mp* 10

15 7 25 *mf*

2 *f*

35 2 40 *mf*

45 *cresc.* *f*

50

55 *rit.*

Trombone V

CHORALE

(Cantata No. 147)

Jesu Joy of Man's Desiring

J. S. Bach
arr. Ralph Sauer

Andante

II.

rit.

CHORALE

(Cantata No. 147)

Trombone VI

Jesu, Joy of Man's Desiring

J. S. Bach
arr. Ralph Sauer

Andante

11.

6

10

15

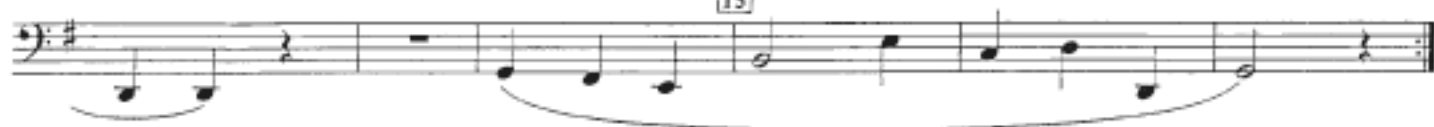

7

25

2

35

2

40

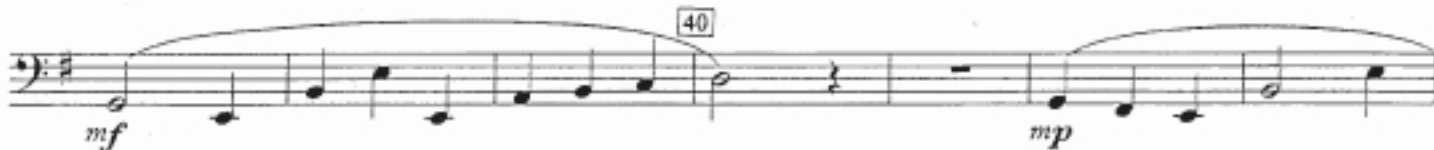

45

50

55

